

LIZARDS



Broad-headed
Skink



Common 5-lined (blue-
tailed) Skink



Eastern Fence Lizard



Little Brown Skink

TURTLES



Eastern Snapping Turtle



Eastern Painted Turtle



Eastern Musk Turtle



Red-eared Slider



Eastern Mud Turtle



Spotted Turtle



Eastern Box Turtle

JBWS has been tracking some of our Eastern Box Turtles for over 15 years! We identify individuals by small notches in their shells.



COMMON REPTILES & AMPHIBIANS OF JUG BAY WETLANDS SANCTUARY

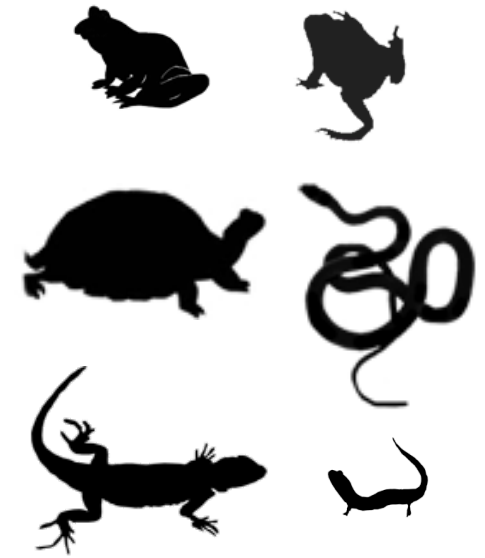

All photos were taken from the Maryland Department of Natural Resources website at maryland.dnr.gov

SNAKES



Common Watersnake



Eastern Ribbonsnake



Queensnake



Common Gartersnake



North American Racer



Eastern Ratsnake



Eastern Hognose Snake



Northern Ringneck Snake

FROGS & TOADS



Gray Treefrog



Green Treefrog



Spring Peeper



Wood Frog



Pickerel Frog



Green Frog



Fowler's Toad



American Toad



Eastern Spadefoot Toad



American Bullfrog



Southern Leopard Frog

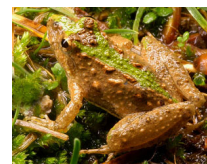

Eastern Cricket Frog

SALAMANDERS



Marbled Salamander



Spotted Salamander



Redback Salamander



Northern Red Salamander

Salamanders depend on vernal pools for egg laying and larval development. Vernal pools are temporary ponds that develop in low-lying areas in the forest every Spring. JBWS monitors our vernal pools to track the ecosystem health. The moist permeable skin of amphibians makes them very sensitive to environmental changes and pollution. A hearty, stable amphibian population indicates a healthy ecosystem!